

STANDARD ATLAS
OF

MOODY COUNTY

SOUTH DAKOTA

INCLUDING
A PLAT BOOK

OF THE

VILLAGES, CITIES AND TOWNSHIPS OF THE COUNTY.

MAP OF THE STATE, UNITED STATES AND WORLD.

Patrons Directory, Reference Business Directory and Departments
devoted to General Information.

ANALYSIS OF THE SYSTEM OF U.S. LAND SURVEYS, DIGEST OF THE
SYSTEM OF CIVIL GOVERNMENT, ETC. ETC.

Compiled and Published

BY

GEO. A. OBLE & Co.

PUBLISHERS & ENGRAVERS.

134 VAN BUREN ST.
CHICAGO.

1909

OUTLINE MAP OF MOODY COUNTY SOUTH DAKOTA

Scale 1/4 inch to 1 mile.

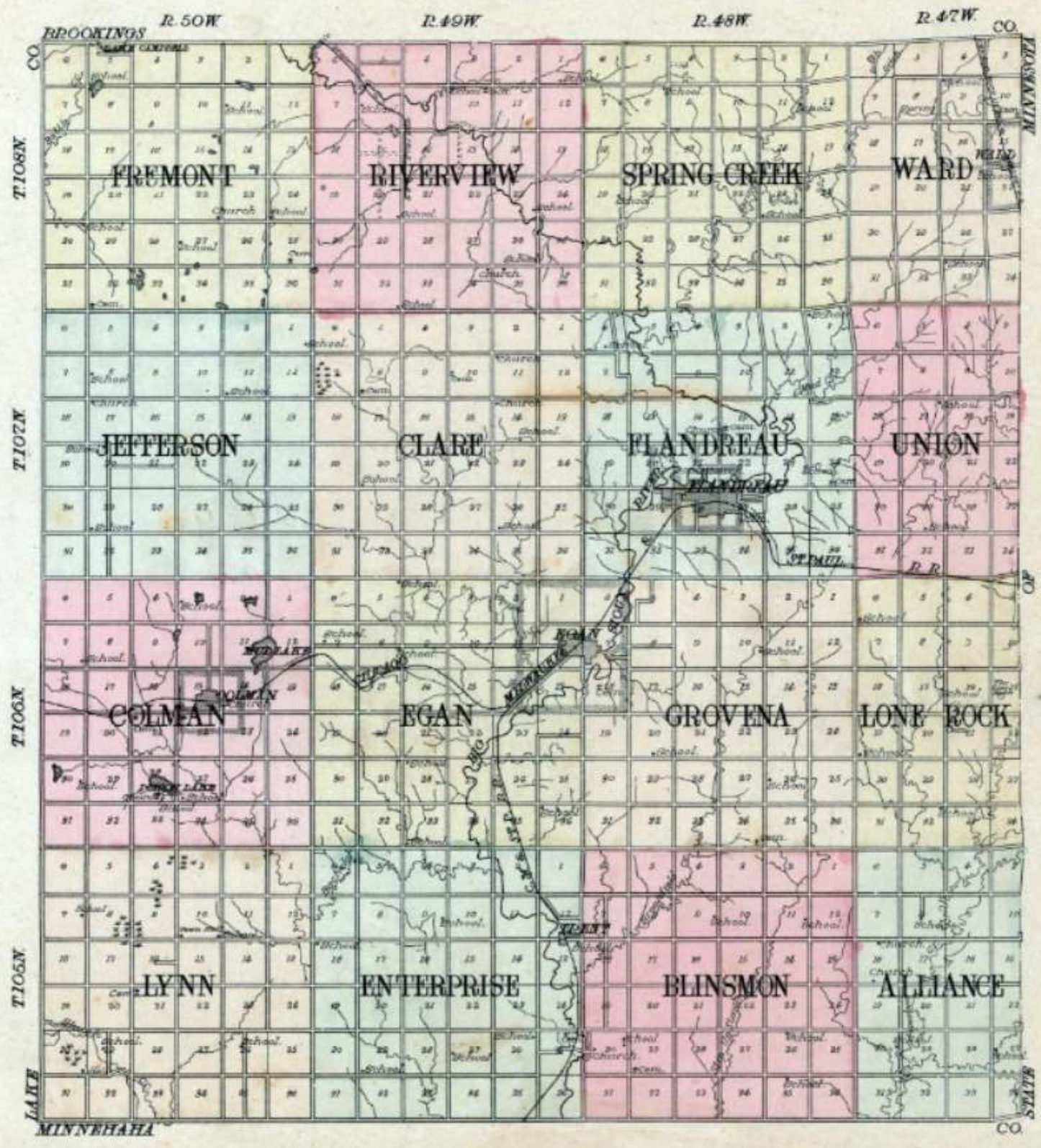

MAP OF
BLINSMON
TOWNSHIP
Scale 2 inches to 1 mile

Township 106 North, Range 48 West of the 5th P. M.

GROVENA

TWP

| | | | | | | | | | | | | |
|--------------------------|---|----------------------|---------------------------|-------------------------|---------------------------|-------------------------|-------------------------|-------------------------|-------------------------|------------------------|--------------------------|------------------------|
| Wm 162.92 | G. H. 163.64 | Mrs. W. 164.23 | Frank 162.28 | I. C. 161.76 | J. A. Paris 162.37 | Nils Christenson 160 | Mrs. C. 163.41 | J. P. Persold 241.99 | | | | |
| Gluzow 162.92 | Dickey 163.64 | Houghton 164.23 | Underwood 162.28 | Taylor 161.76 | Jan A. Paris 162.37 | Nils Christenson 160 | Johnson 163.41 | Martin O. Borrud 160 | | | | |
| H. V. 162.92 | J. T. Bigelow 160 | I. C. Taylor 100 | C. W. & J. A. Bown 160 | R. H. Underwood 160 | Michael Schrock 242.37 | Andrew Carlson 160 | Jens Sorensen 100 | Jacob Larsson 160 | | | | |
| H. B. Dochow 160 | H. H. Cherpenny 160 | Frank Hoover 160 | J. A. Houben 160 | John B. Kirkland 160 | Peterson 50 | Adolph Johnson 160 | Nils Christenson 160 | Martin B. Schow 160 | Bereth Jensen 160 | Birgel Olsen 160 | | |
| W. W. 160 | Asa Loucks 160 | Eli Hoover 320 | Hans Jorgenson 160 | Hans Wood 80 | H. R. Brauchler 80 | James Smith 240 | G. O. Amdahl 160 | Mrs. A. Anderson 160 | Ole O. Amdahl 92 | John G. Loken 160 | John Johnson 160 | |
| W. H. Loucks 80 | W. H. Loucks 80 | 160 | 160 | Hans Jorgenson 160 | J. A. Nelson 160 | G. M. Smith 160 | G. O. Amdahl 160 | Ole O. Amdahl 160 | Est 160 | Lore O. Larson 160 | | |
| Frank 162.92 | Leroy Johnson 80 | Joseph Johnson 80 | E. K. Axtell 320 | N. C. Jensen 80 | School land 40 | Chas. B. Jensen 120 | James Smith 80 | Larson & Johnson 120 | G. O. Amdahl 160 | P. O. Orindberg 160 | Ole O. Amdahl Jr. 160 | Tellef Petersen 160 |
| Leroy Johnson 160 | Green Loan Farm I. W. Whipkey 240 | Eli Jensen 160 | D. H. Fuls 160 | Geo. C. Hoeck 160 | E. R. Aukes 320 | O. D. Fols 320 | W. Auker 160 | P. O. Orindberg 160 | Johanna Pederson 160 | P. A. Fislow 160 | | |
| Christ Nelson 80 | Bliss Peterson 80 | H. V. Harlan 160 | Geo. C. Hoeck 160 | Geo. C. Hoeck 160 | E. R. Aukes 320 | O. D. Fols 320 | Peter H. Rieken 80 | Peter Gill 160 | Andrew Erickson 160 | Asstin Helien 160 | | |
| L. C. Christenson 160 | H. V. Harlan 190 | 200 | Geo. C. Hoeck 160 | Geo. C. Hoeck 160 | E. R. Aukes 320 | O. D. Fols 320 | N. O. Jensen 160 | Geo. Ellis 160 | School 100 | Paul Hoeppner 160 | G. N. Heeren 160 | Thom Helgeson 160 |
| T. M. Anderson 160 | Nils Nelson 80 | P. C. Nelson 150 | G. A. H. Niemann 80 | James Smith 160 | Henry Praute 160 | P. H. Eggers 160 | Rolf Eggers 160 | Peter Eggers 160 | Andrew Erickson 160 | E. A. Loffswold 160 | | |
| Eli Jensen 80 | C. J. White 160 | Otto Nelson 160 | Nils Nelson 160 | Mable Waters 240 | Anna Denning 320 | James Dunlop 320 | A. E. Marshall 160 | H. E. Helgeson 160 | Ole Othus 160 | | | |
| Nils Jensen 80 | Hans Anderson 160 | G. L. Wood 320 | M. E. Gillespie 240 | Laura Rodding 160 | John Kruse Sr. 320 | James Dunlop 320 | Bert Vein 160 | Austin Holien 120 | Ole Othus 160 | John G. Loken 160 | | |

MINNEHAHA

CO.

ENTERPRISE

ALLIANCE



Township 107 North, Range 49 West of the 5th P. R.

RIVERVIEW

TWP

TWP

TWP

| | | | | | | | | | | | | |
|----------------------------------|-------------------------------|---------------------------|----------------------------------|----------------------------------|------------------------------|--------------------------------|--------------------------------|----------------------------------|--------------------------------|-------------------------------|---------------------------------|---------------------------------|
| 6 L.L. Nelson 154.29 | 7 D.H. Arms 158.28 | 8 Dick 155.61 | 9 J.J. Johnson 155.81 | 10 Frank W. Rampton 156.75 | 11 James Langan 158.27 | 12 C.C. Coakley 158.60 | 13 William Stacy 156.38 | 14 Andrew Larson 156.18 | 15 Andrew Hasvold 156.26 | 16 J.M. Hoke 157.31 | 17 C.B. Ober 157.42 | |
| 18 C.A. Chamberlain 157.46 | 19 Fred Johnson 160 | 20 J.J. Johnson 160 | 21 Martin Johnson 160 | 22 Fred Frisbe 160 | 23 Peter Durdall 160 | 24 L.L. Nelson 160 | 25 Wm. Williamson 160 | 26 Ed. Olson 160 | 27 Andrew Hasvold 160 | 28 J.M. Hoke 160 | 29 C.B. Ober 160 | |
| 30 Clara Willward 157.65 | 31 Mary Ahern 160 | 32 William Bell 160 | 33 Henry J. Johnson 320 | 34 John Dahl 160 | 35 Chris Olson 160 | 36 John I. Dahl 320 | 37 Nels Nelson 160 | 38 Andrew Gullickson 160 | 39 O & M. Snuggervad 160 | 40 N.M. Ingvalson 320 | 41 Frank Pattersfield 160 | 42 Catherine Thompson 320 |
| 43 J.A. Olson 160.00 | 44 Fred Johnson 160 | 45 L.L. Nelson 160 | 46 O.B. Olson 160 | 47 John I. Dahl 120 | 48 Andrew Larson 320 | 49 Andrew Larson 320 | 50 Ole Snuggervad 100 | 51 Caroline Gullickson 160 | 52 O & M. Snuggervad 160 | 53 Mrs. S.N. Neprud 160 | 54 Henry Fargen 160 | 55 A. Hasvold 160 |
| 56 William Nolle 319.00 | 57 P.J. O'Leary 160 | 58 P.J. O'Leary 160 | 59 P.J. O'Leary 160 | 60 Andrew Larson 160 | 61 P. Hasvold 40 | 62 L. Hasvold 80 | 63 John Hoge 40 | 64 William Nick 320 | 65 Melvin Hasvold 160 | 66 L. Hasvold 160 | 67 L. Hasvold 160 | 68 A. Hasvold 160 |
| 69 A.B. Larson 159.65 | 70 Ed Nelson 160 | 71 Wm. Nolls 82 | 72 Fairview Stock Farm 160 | 73 Melvin Hasvold 100 | 74 P.O. Bjerke 160 | 75 James Halligan 160 | 76 C.A. Chamberlain 160 | 77 C.A. Chamberlain 160 | 78 John I. Dahl 100 | 79 Oluf Hasvold 160 | 80 John I. Dahl 100 | 81 Oluf Hasvold 160 |
| 82 S.B. Ellgren 158.22 | 83 A. O'Leary 160 | 84 L.W. Bell 240 | 85 Wm. Johnson 80 | 86 C.A. Chamberlain 160 | 87 James Langan 160 | 88 James Halligan 160 | 89 C.B. Wood 160 | 90 C.B. Wood 160 | 91 James Brennan 160 | 92 P.C. Wolby 160 | 93 John I. Dahl 100 | 94 Oluf Hasvold 160 |
| 95 John Hanson 80 | 96 J.M. O'Leary 105 | 97 L.W. Bell 240 | 98 W.H. Coon 160 | 99 B. Freshney 160 | 100 T.H. McCormick 140 | 101 Mrs. P.F. Fowers 160 | 102 Mrs. P.F. Fowers 160 | 103 Peter Anderson 200 | 104 James Brennan 160 | 105 James Brennan 160 | 106 John I. Dahl 100 | 107 Oluf Hasvold 160 |
| 108 Henry Elfers 140 | 109 E.L. O'Leary 105 | 110 L.W. Bell 240 | 111 W.H. Coon 160 | 112 B. Freshney 160 | 113 Gus Crammott 160 | 114 John Headrick 160 | 115 John Headrick 160 | 116 Ole Hovde 160 | 117 James Brennan 160 | 118 James Brennan 160 | 119 John H. Neprud 160 | 120 John I. Dahl 100 |
| 121 C.J. Wallier 157.52 | 122 Alice Wallier 160 | 123 A.W. Thibbe 100 | 124 H.M. Buck 160 | 125 O.E. Bell 160 | 126 John Headrick 160 | 127 John Headrick 160 | 128 A.J. Dillig 160 | 129 James Dobbs 160 | 130 James Brennan 160 | 131 James Brennan 160 | 132 John H. Neprud 160 | 133 John I. Dahl 100 |
| 134 E.B. Wallier 317.35 | 135 Fletcher Howard 220 | 136 M.H. Canner 160 | 137 Julia Cameron 160 | 138 W.G. Cameron 160 | 139 John Quinn 160 | 140 John Quinn 160 | 141 R.C. McCormick 160 | 142 Mary Jorum 160 | 143 James Brennan 160 | 144 James Brennan 160 | 145 John H. Neprud 160 | 146 John I. Dahl 100 |
| 147 E.B. Wallier 317.35 | 148 Fletcher Howard 220 | 149 M.H. Canner 160 | 150 Julia Cameron 160 | 151 W.G. Cameron 160 | 152 John Quinn 160 | 153 John Quinn 160 | 154 R.C. McCormick 160 | 155 Mary Jorum 160 | 156 James Brennan 160 | 157 James Brennan 160 | 158 John H. Neprud 160 | 159 John I. Dahl 100 |

JEFFERSON

FLANDREAU

TWP

MAP OF COLMAN TOWNSHIP

Scale 3 inches to 1 mile

Township 106 North, Range 50 West of the 6th P. M.

JEFFERSON

TWP

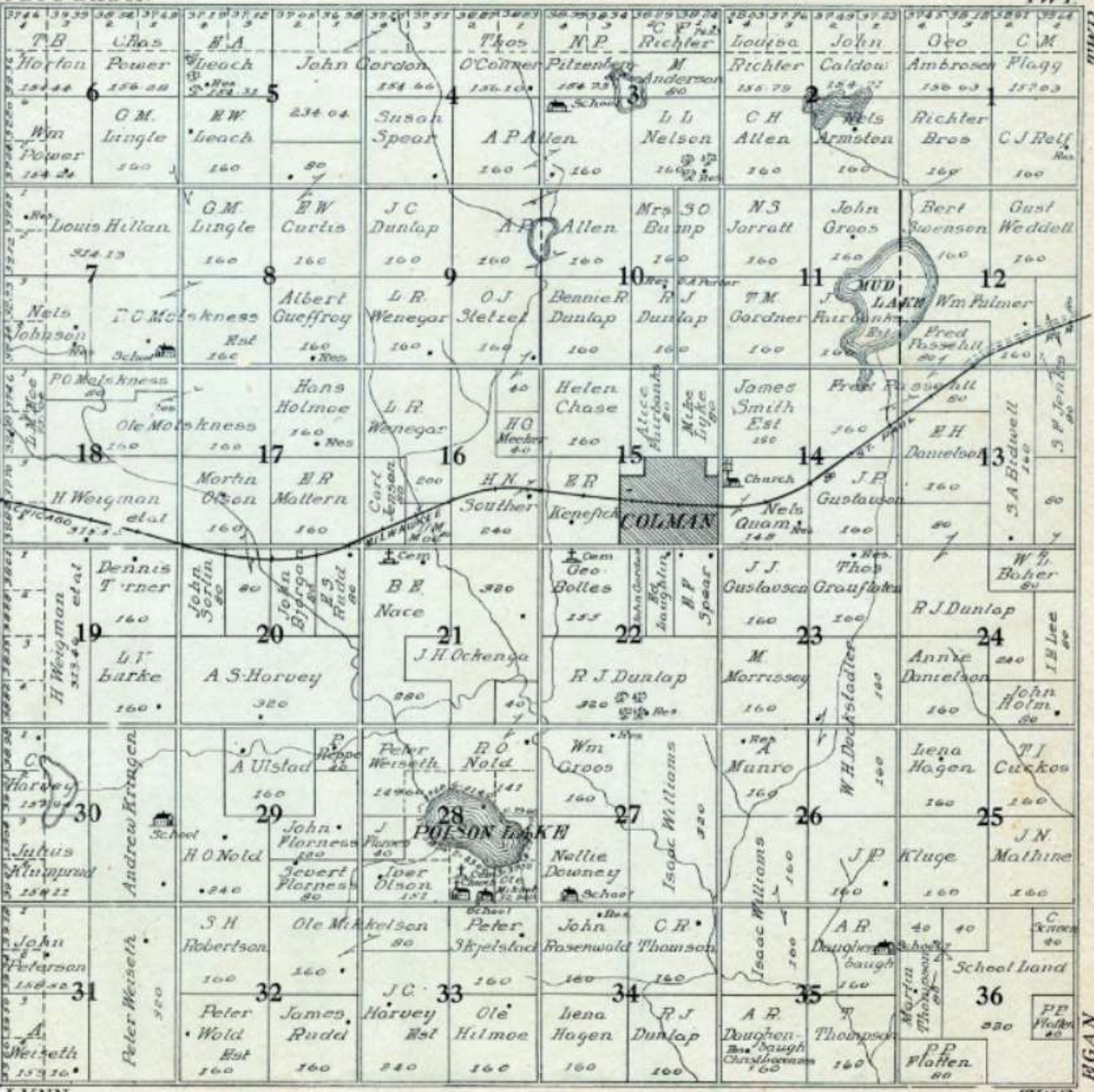

LYNN

TWP

C. J. Buck
73

Egan

Egan & Grovena
Twp's. Scale. 300ft. = in.

V. J. Hornby
100

E. W. Williams
400

Walter
Tompkins
60

Mary Lanning
17

William Pagel

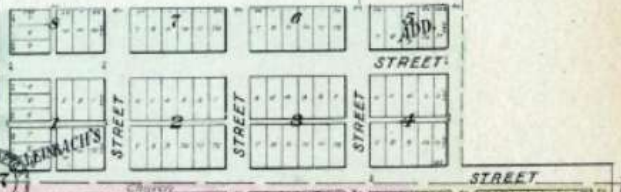
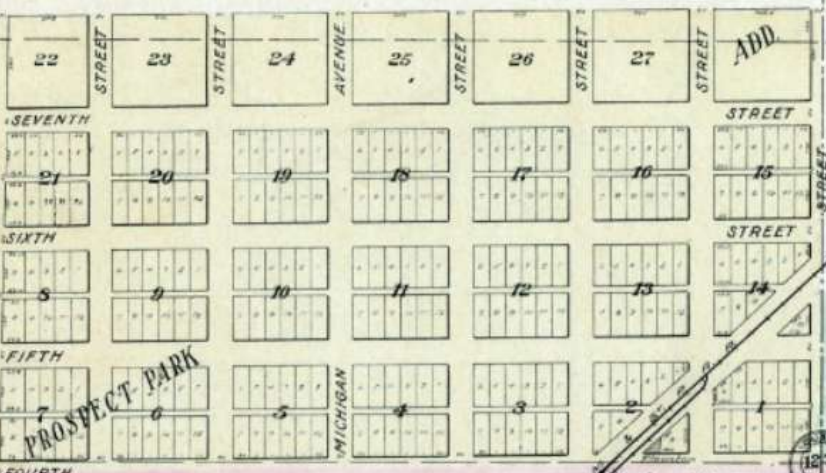

Timothy Young
3860

A. Cooley
100

William Pagel
17400



MAP OF
EGAN
TOWNSHIP

Scale 2 inches to 1 mile

Townships 106 North, Range 49 West of the 5th P. M.

CLARE

TWP

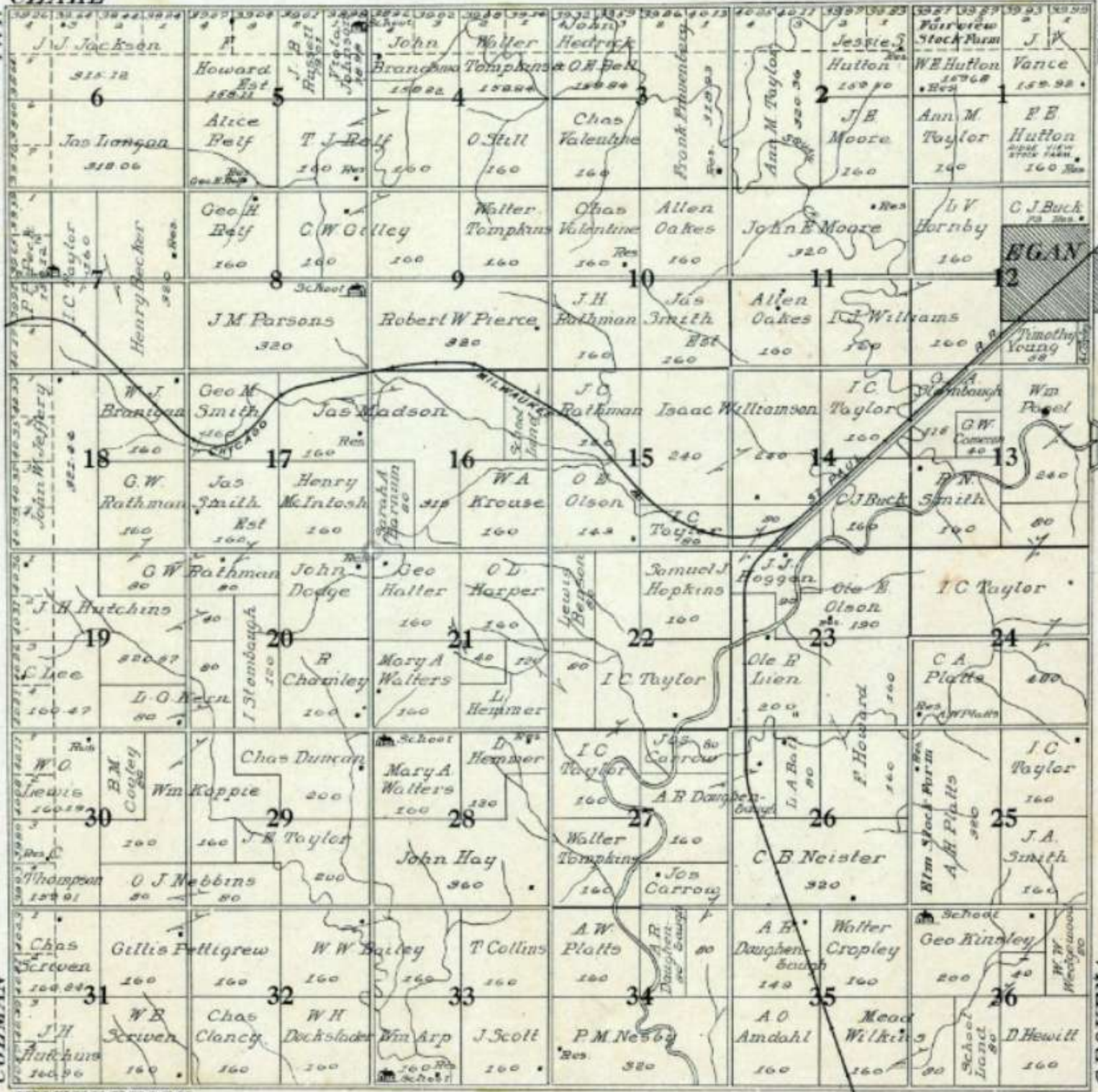

ENTERPRISE

TWP

TWP

TWP

COLMAN

GROVENA



MAP OF
ENTERPRISE
TOWNSHIP
 Scale 2 inches to 1 mile

Township 106 North, Range 49 West of the 5th P. M.

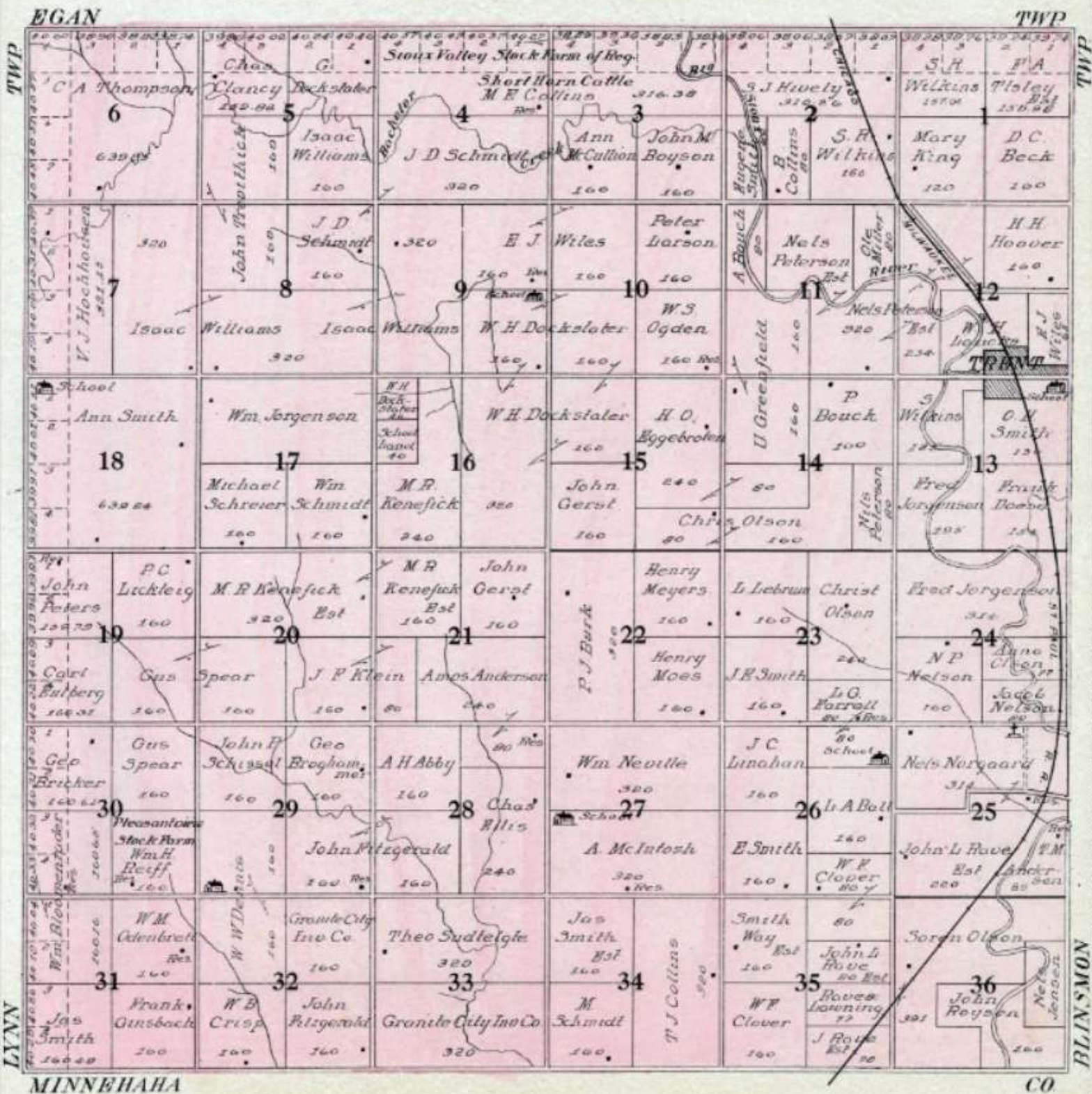

MINNEHAHA

CO

FLANDREAU

COUNTY SEAT & MOODY CO., S. D.
FLANDREAU TWP.
Scale 1000'-1 inch

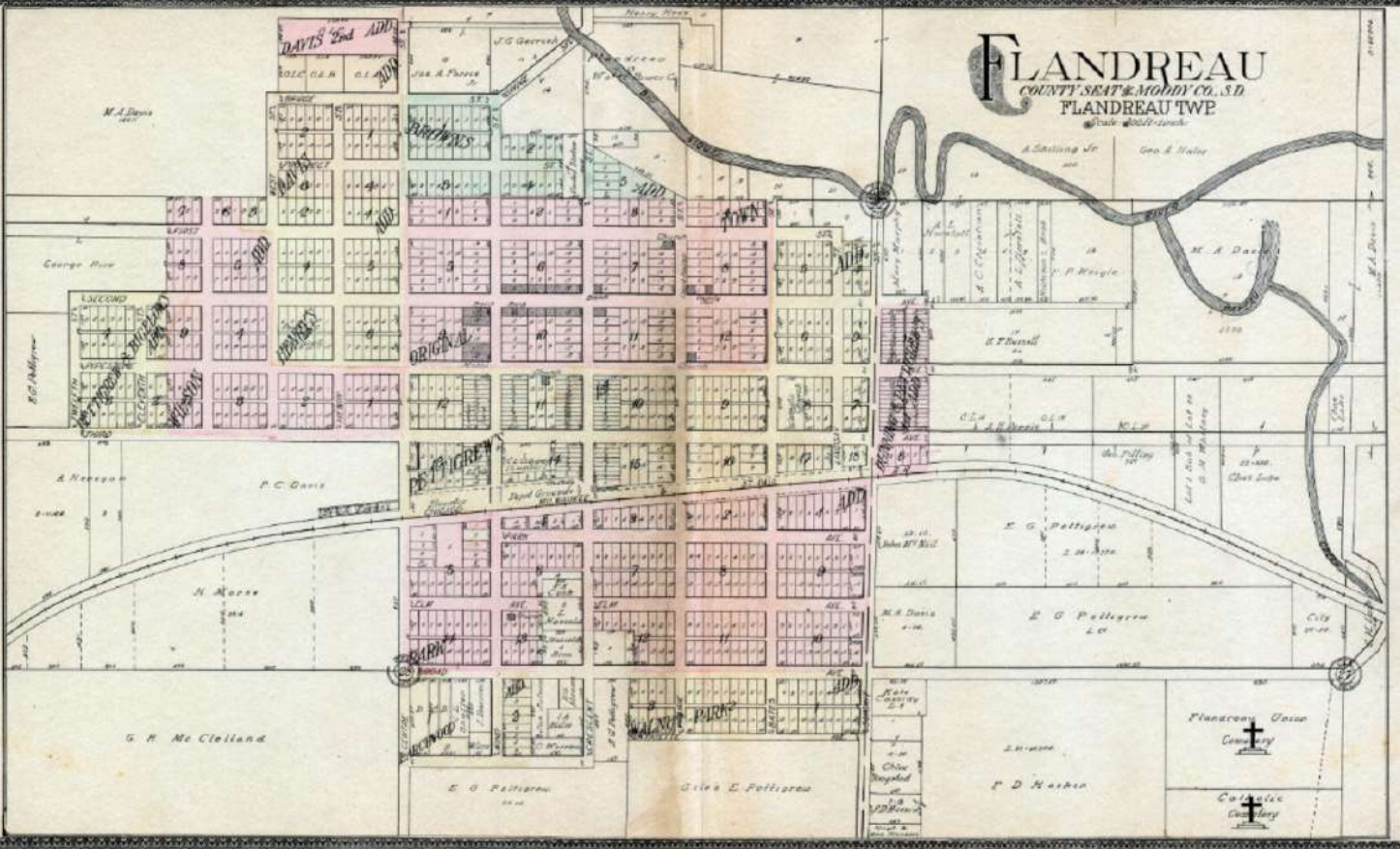



MAP OF
FLANDREAU
TOWNSHIP
 Scale 2 inches to 1 mile

Township 107 North, Range 48 West of the 5th P. M.

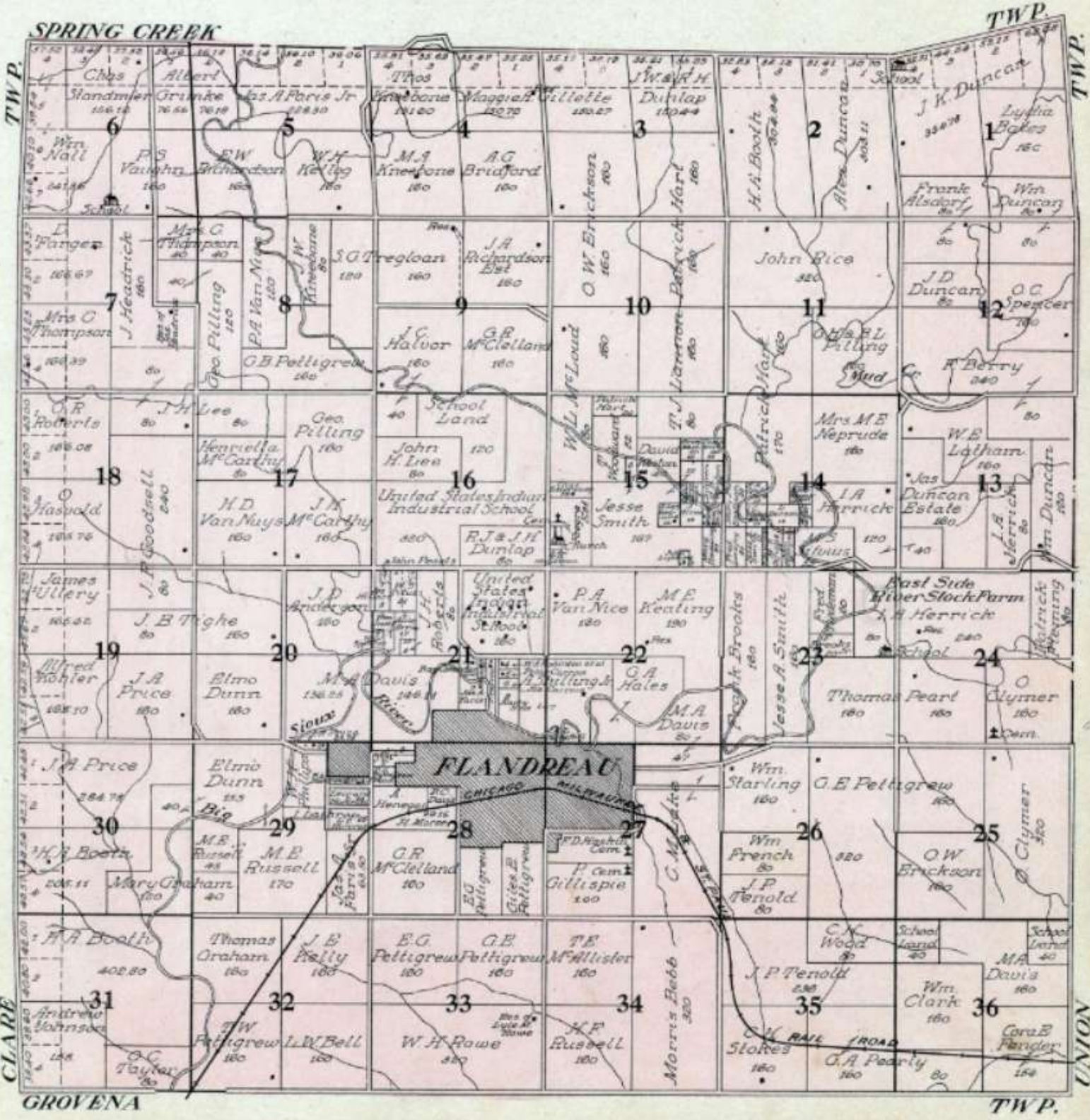



MAP OF
FREMONT
 TOWNSHIP
 Scale 2 inches to 1 mile

Township 108 North, Range 50 West of the 5th P. M.

| | | | | | | | | | | | | | | | | | | | | | | | |
|-----------------------|-------------------------|-------------------------|-----------------------|----------------------|-------------------------|-------------------------|------------------------|----------------------|----------------------|------------------------|----------------------|----------------------|------------------------|----------------------|----------------------|----------------------|----------------------|----------------------|----------------------|----------------------|----------------------|----------------------|----------------------|
| BROOKINGS | | | | | | | | | | | | CO. | | | | | | | | | | | |
| Lake Campbell | | | | | | | | | | | | | | | | | | | | | | | |
| 1 | 2 | 3 | 4 | 5 | 6 | 7 | 8 | 9 | 10 | 11 | 12 | 13 | 14 | 15 | 16 | 17 | 18 | 19 | 20 | 21 | 22 | 23 | 24 |
| W. H. Glass 318 00 | Michael Trygstad 280 | John Trygstad 178 00 | H. G. McMillan 320 | Anna Forswick 160 | John Trygstad 180 58 | Carl Trygstad 180 58 | Norman Trygstad 180 | H. Lee 160 | Carl Toik 180 | Mrs. Mary McFee 160 | A. J. Francis 160 | S. P. Arthur 240 | Sam'l Francis 80 80 | John Hillstad 80 | School Land 160 | Lucy Revell 160 | W. Eberline 160 | Wm. Pittinger 160 | Wm. Pittinger 160 | Wm. Pittinger 160 | Wm. Pittinger 160 | Wm. Pittinger 160 | Wm. Pittinger 160 |
| 2 | 3 | 4 | 5 | 6 | 7 | 8 | 9 | 10 | 11 | 12 | 13 | 14 | 15 | 16 | 17 | 18 | 19 | 20 | 21 | 22 | 23 | 24 | |
| John Hillstad 180 | John Hillstad 180 | John Hillstad 180 | John Hillstad 180 | John Hillstad 180 | John Hillstad 180 | John Hillstad 180 | John Hillstad 180 | John Hillstad 180 | John Hillstad 180 | John Hillstad 180 | John Hillstad 180 | John Hillstad 180 | John Hillstad 180 | John Hillstad 180 | John Hillstad 180 | John Hillstad 180 | John Hillstad 180 | John Hillstad 180 | John Hillstad 180 | John Hillstad 180 | John Hillstad 180 | John Hillstad 180 | John Hillstad 180 |
| 25 | 26 | 27 | 28 | 29 | 30 | 31 | 32 | 33 | 34 | 35 | 36 | 37 | 38 | 39 | 40 | 41 | 42 | 43 | 44 | 45 | 46 | 47 | 48 |
| John Hillstad 180 | John Hillstad 180 | John Hillstad 180 | John Hillstad 180 | John Hillstad 180 | John Hillstad 180 | John Hillstad 180 | John Hillstad 180 | John Hillstad 180 | John Hillstad 180 | John Hillstad 180 | John Hillstad 180 | John Hillstad 180 | John Hillstad 180 | John Hillstad 180 | John Hillstad 180 | John Hillstad 180 | John Hillstad 180 | John Hillstad 180 | John Hillstad 180 | John Hillstad 180 | John Hillstad 180 | John Hillstad 180 | John Hillstad 180 |
| 49 | 50 | 51 | 52 | 53 | 54 | 55 | 56 | 57 | 58 | 59 | 60 | 61 | 62 | 63 | 64 | 65 | 66 | 67 | 68 | 69 | 70 | 71 | 72 |
| John Hillstad 180 | John Hillstad 180 | John Hillstad 180 | John Hillstad 180 | John Hillstad 180 | John Hillstad 180 | John Hillstad 180 | John Hillstad 180 | John Hillstad 180 | John Hillstad 180 | John Hillstad 180 | John Hillstad 180 | John Hillstad 180 | John Hillstad 180 | John Hillstad 180 | John Hillstad 180 | John Hillstad 180 | John Hillstad 180 | John Hillstad 180 | John Hillstad 180 | John Hillstad 180 | John Hillstad 180 | John Hillstad 180 | John Hillstad 180 |

L. LAKE

RIVERVIEW

JEFFERSON TWP.



GROVENA

 TOWNSHIP

Scale 2 inches to 1 mile

Township 106 North, Range 48 West of the 5th P. M.

FLANDREAU

TWP

| | | | | | | |
|---|--|--|--|---|---|--|
| <p>J.V. Vance 150</p> <p>CC Nealus 150</p> <p>Wm Pagel 150</p> <p>Wm Pagel 150</p> <p>Wm Pagel 150</p> <p>Wm Pagel 150</p> <p>Wm Pagel 150</p> <p>S.J. Gill 150</p> <p>I.C. Taylor 150</p> <p>Albert Antoine 150</p> <p>O.A. Brown 150</p> <p>W.W. Underwood 150</p> <p>W.W. Underwood 150</p> <p>Otto Brose 150</p> <p>F.B. Outgou 150</p> | <p>Wm Pagel 150</p> <p>Wm Pagel 150</p> <p>Ann M. Taylor 150</p> <p>Wm Pagel 150</p> <p>Wm Taylor 150</p> <p>I.C. Taylor 150</p> <p>I. Gill 150</p> <p>H.P. Moon 150</p> <p>H.M. Skillwell 150</p> <p>Otto Brose 150</p> <p>Thos Carmody 150</p> | <p>J.H. Hutchins 160</p> <p>Mrs Edwin Duke 160</p> <p>R.L. Brown 160</p> <p>Ann M. Taylor 160</p> <p>Ann Jones 160</p> <p>E.M. Culver 160</p> <p>Bellaney Smith 160</p> <p>Thos West 160</p> <p>L. Gill 160</p> <p>I. Gill 160</p> <p>H.P. Moon 160</p> <p>N.P. Wordahl 160</p> <p>J.C. Taylor 160</p> <p>Nicholas Kohler 160</p> <p>Wm Peacock 160</p> <p>S.S. Yant 160</p> <p>S.S. Yant 160</p> <p>Peter H. Gill 160</p> | <p>J.H. Hutchins 160</p> <p>Mrs Edwin Duke 160</p> <p>Ann M. Taylor 160</p> <p>Ann Jones 160</p> <p>E.M. Culver 160</p> <p>Bellaney Smith 160</p> <p>Thos West 160</p> <p>L. Gill 160</p> <p>I. Gill 160</p> <p>H.P. Moon 160</p> <p>N.P. Wordahl 160</p> <p>J.C. Taylor 160</p> <p>Nicholas Kohler 160</p> <p>Wm Peacock 160</p> <p>S.S. Yant 160</p> <p>S.S. Yant 160</p> <p>Peter H. Gill 160</p> | <p>H.G. Eggert 160</p> <p>A.J. Littig 160</p> <p>Alfred Kohler 240</p> <p>Chas Babcock 160</p> <p>J.W. Miller 160</p> <p>John Fudgen 160</p> <p>O.P. Smith 160</p> <p>Wm H. McMiller 160</p> <p>Ed J. Miller 160</p> <p>Otto Miller 160</p> <p>Golden Willow Stock 160</p> <p>C.F. Miller 160</p> <p>F.A. Cook 160</p> <p>Alfred Kohler 160</p> <p>Wm Peacock 160</p> <p>John Orvedahl 160</p> <p>J.P. Tenoid 240</p> <p>Bentson 160</p> <p>Ole O. Amdahl 160</p> | <p>C.H. Stokes 161.77</p> <p>O.A. Perley 163.33</p> <p>L.O. Dyake 160</p> <p>Mrs J.H. Martin 160</p> <p>W.H. Hamsdell 160</p> <p>W.H. Hamsdell 160</p> <p>Paul Heintz 160</p> <p>Chas Hamsdell 160</p> <p>Ole W. Erickson 160</p> <p>O.O. Johnson 160</p> <p>O.O. Johnson 160</p> <p>Chas A. Hamsdell 160</p> <p>Chas Alverson 160</p> <p>Peter Erickson 160</p> <p>School 640</p> <p>Ole R. Oleson 160</p> <p>Anne Chyrestad 160</p> | <p>Wm F. Hart 161.89</p> <p>H.E. Morse 160</p> <p>C.W. Braddock 160</p> <p>Robert Dalley 160</p> <p>Ole W. Erickson 320</p> <p>Bridget Mead 80</p> <p>Frank Cooper 160</p> <p>Ole W. Erickson 160</p> <p>S.P. Waxdahl 160</p> <p>Chas A. Hamsdell 160</p> <p>Chas Alverson 160</p> <p>Thos Odegaard 160</p> <p>Leona Hamsdell 160</p> <p>James Fargen 160</p> <p>A.H. Willard 160</p> <p>R.K. Odegaard 40</p> <p>Frank Crimini 160</p> |
|---|--|--|--|---|---|--|

BLINSMON

TWP

LONE ROCK



Township 107 North, Range 50 West of the 5th P. M.

FREMONT

TWP.

CO.

TWP.

| | | | | | | | | | | | |
|----------------------------------|-----------------------------|-------------------------------|-----------------------------------|------------------------------|------------------------------|--------------------------------|--------------------------------|-----------------------------|-------------------------------|--------------------------------|-----------------------|
| 1 A.T. Stewart 158.94 | 2 J.E. Roan 159.82 | 3 J.C. Dunlap 159.82 | 4 Andrew Peterson 160.22 | 5 Thos O'Connor 320.22 | 6 G.E. Davis 160.18 | 7 Nick Holback 160.20 | 8 James Larson 160.23 | 9 Peter Landel 319.95 | 10 A. Iverson 159.82 | 11 L.V. Nelson 159.90 | |
| 6 Wm Kreck 153.52 | Geo Sheneber 160 | VR Lee 160 | Mary Healy 160 | John Dyce 160 | CC Coakley 160 | Thos O'Connor 320 | Rose Phillips 160 | Peter Landel 319.95 | G Brinker 160 | CA Chimberlain 160 | |
| Chas Dyce 152.24 | FE Dunlap 160 | CH Wellman 160 | M Whitlock 160 | PF Connelly 160 | John O'Connor 160 | HC Miller 160 | MD Shadduck 160 | Thos O'Connor 60 | J Vance 160 | MC Stone 160 | Lydia Bolte 160 |
| 7 J.A. Lee 133.52 | J.A. Fountain 160 | AS Saylor 160 | AL Saylor 159 | Wm Kreck 160 | WJ Moore 160 | Margaret Malone 160 | Jas Loehr 160 | J.B. Phillips 60 | J.W. Johnson 160 | J.A. Olson 160 | |
| O.W Lee 312.95 | Church Wm Kreck 50 | A.L. Saylor 120 | A.W. Toates 160 | A.J. French 60 | J.F. Moore 80 | Jas Loehr 160 | Hugh Mair 160 | Hans Anderson 160 | J. Dahl 160 | J.A. Olson 160 | |
| 18 W.B. Caldwell 157.63 | MA Cade 160 | J.B. Kelley 320 | Kelley 60 | J.J. Toates 60 | F Frisby 160 | John Caldow 160 | J.F. Moore 320 | T Young 160 | Hans Blohm 160 | F.A. Rice 320 | |
| M.W. Caldwell 153.89 | Wm Toates 160 | A.M. Holiday 160 | Mrs U. Mumblo 160 | John Caldow 160 | Andrew Whealy 320 | W.H. Rowe 160 | T Young 160 | Hans Blohm 160 | G.A. Chamberlain 160 | | |
| A.F. Dworak 233.09 | Mrs M. Walton 160 | M.D. Lewis 320 | Frank Summerman 160 | Rider Boyd 160 | Andrew Whealy 320 | Thos Whaley 160 | R.L. Hobart 160 | Joseph Halter 320 | | | |
| Thos Kehm 142.52 | PH Kehm 160 | Frank Hebner 60 | J.W. Loughlin 160 | Mary McKenzie 160 | Thos Whealy 160 | J.E. Yousel 160 | J.M. Yousel 60 | C.F. Hancock 60 | J.M. Yousel 60 | Hans Hanson 160 | |
| E.L. Johnson 151.95 | MA Shelton 160 | Annie Geduley 160 | FD Naeve 160 | Lewis Olson 160 | Mrs Berd Olson 160 | E.W. Curtis 160 | L.V. Burke 160 | IC Taylor 160 | | | |
| A.F. Dugal 152.56 | Frank Shotts 160 | T.B. Morton 160 | WJ Bronagan 320 | WJ Stunkard 60 | W.I. Thompson 160 | John Jacobson 160 | School Land 320 | | | | |
| Wm Farley 156.78 | James Troup 160 | Alex Troup 160 | 320 | Thos O'Connor 160 | HC Smith 160 | G.H. McMillan 320 | 36 F.A. Hanson 60 | | | | |

LAKE

CLARE

COLMAN

TWP.

L. B. PETTIGREW'S SUB.
Of N.E. 1/4 of Sec. 29,
MORFLANDREAU TWP.

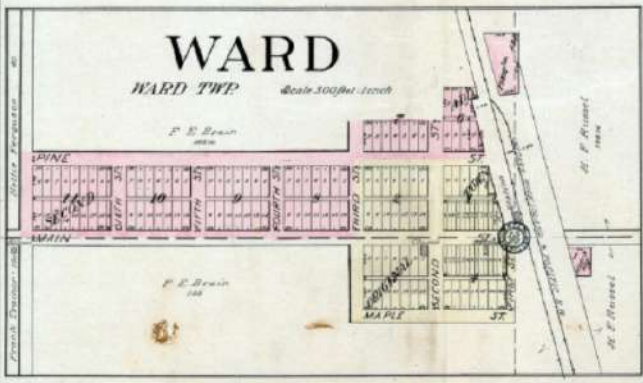
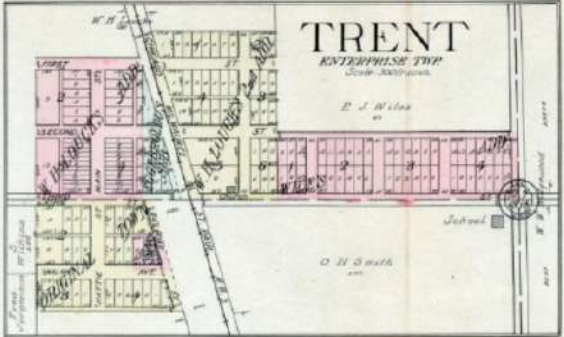
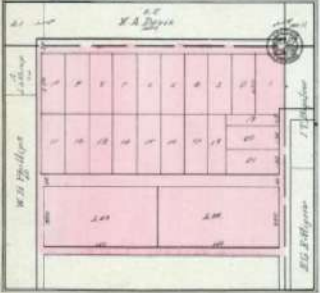

MAP OF

LONE ROCK

TOWNSHIP

Scale 2 inches to 1 mile

Part of Township 106 North, Range 47 West of the 5th P. M.

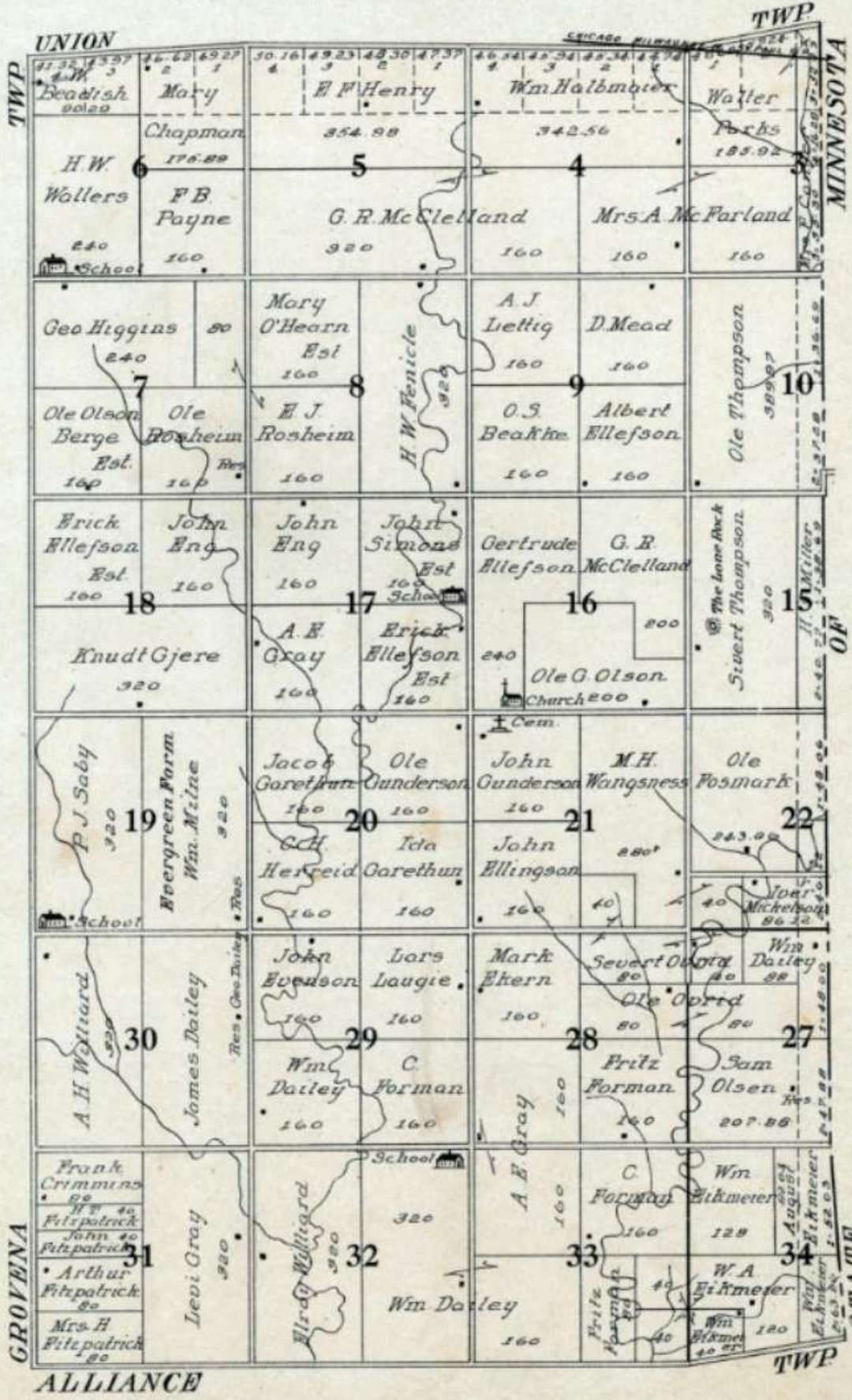



MAP OF
LYNN
TOWNSHIP
 Scale 2 inches to 1 mile

Township 105 North, Range 50 West of the 5th P. R.

COLMAN

TWP

| | | | | | | |
|--|---|--|--|---|--|--|
| CO 1 W.I. Loughran 152 40 6 | 2 E.I. Rudd 152 40 5 | 3 P.M. Crutcher 152 40 4 | 4 L.C. Julyus 152 40 3 | 5 J.S. August 152 40 2 | 6 G.J. Johnson 152 40 1 | 7 J.H. Hutchins 152 40 1 |
| 2 O. Eaker 152 40 7 | 3 M. Wheeler 152 40 6 | 4 Jens C. Laere 152 40 5 | 5 Marie Pederson 152 40 4 | 6 H.C. Loiseau 152 40 3 | 7 J.M. Loiseau 152 40 2 | 8 Joe Arnoldser 152 40 1 |
| 3 F.L. Drake 152 40 7 | 4 C. Knox 152 40 8 | 5 Jens Christensen 152 40 7 | 6 Peter S. Anderson 152 40 6 | 7 S.K. Sorenson 152 40 5 | 8 A. Slacier 152 40 4 | 9 Ellen Devaney 152 40 3 |
| 4 W.W. Drake 152 40 7 | 5 Ole P. Mjoen 152 40 8 | 6 Henry Solum 152 40 7 | 7 Soren Pederson 152 40 6 | 8 S.K. Sorenson 152 40 5 | 9 A. Loiseau 152 40 4 | 10 John Berman 152 40 3 |
| 5 Henry Solum 152 40 18 | 6 Sivert Paulson 152 40 17 | 7 O.M. Page 152 40 16 | 8 Mary Thompson 152 40 15 | 9 J.D. Schmidt 152 40 14 | 10 John Schmidt 152 40 13 | 11 Henry Boemann 152 40 12 |
| 6 C.P. Myers 152 40 18 | 7 Fred. Fredrickson 152 40 17 | 8 H.P. Anderson 152 40 16 | 9 Som Nelson 152 40 15 | 10 Mrs. P.R. Eebork 152 40 14 | 11 C. Hess 152 40 13 | 12 John Schmidt 152 40 12 |
| 7 Res. Axel Anderson 152 40 19 | 8 Jacob Olsen 152 40 20 | 9 Chris Sorenson 152 40 19 | 10 A.C. Johnson 152 40 18 | 11 Chris Sorenson 152 40 17 | 12 Chris Christensen 152 40 16 | 13 A.A. Studer 152 40 15 |
| 8 Walter Anderson 152 40 19 | 9 John H. Cosperius 152 40 21 | 10 Peter C. Schriver 152 40 20 | 11 John Assmann 152 40 19 | 12 A.H. Cherington 152 40 18 | 13 Karl Hulberg 152 40 17 | 14 Sargan Peters 152 40 16 |
| 9 Jesse J. Allen 152 40 30 | 10 B.O. Uakken 152 40 29 | 11 J.F. Landers 152 40 28 | 12 J.K.R. Thompson 152 40 27 | 13 V.T. Reynolds 152 40 26 | 14 Niels Park 152 40 25 | 15 Karl Eulberg 152 40 24 |
| 10 Guy L. Wood 152 40 30 | 11 J.P. Vooden 152 40 29 | 12 M.M. Woodward 152 40 28 | 13 Nick Cosperius 152 40 27 | 14 Fred. Fisch 152 40 26 | 15 Anna Polter 152 40 25 | 16 Chris Johanson 152 40 24 |
| 11 M.R. Kenefick 152 40 31 | 12 J.P. Le Bay 152 40 32 | 13 M.R. Kenefick 152 40 31 | 14 F.L. Whitford 152 40 30 | 15 Martin Anderson 152 40 29 | 16 Hartland Johnson 152 40 28 | 17 Chris Johanson 152 40 27 |
| 12 Maggie Hall 152 40 31 | 13 G.N. Phipps 152 40 32 | 14 G.N. Phipps 152 40 31 | 15 Maggie Hall 152 40 30 | 16 Fred Block 152 40 29 | 17 E.J. Sorenson 152 40 28 | 18 G.M. Shoen 152 40 27 |
| 13 Maggie Hall 152 40 31 | 14 G.N. Phipps 152 40 32 | 15 G.N. Phipps 152 40 31 | 16 E.J. Sorenson 152 40 30 | 17 Betsy Larson 152 40 29 | 18 M. Harmeyer 152 40 28 | 19 Obermoller & Cheofsting 152 40 27 |

MINNEHAHA

CO.

ENTERPRISE



RIVERVIEW

 TOWNSHIP

Scale 2 inches to 1 mile

Township 108 North, Range 49 West of the 5th P. M.

BROOKINGS

CO

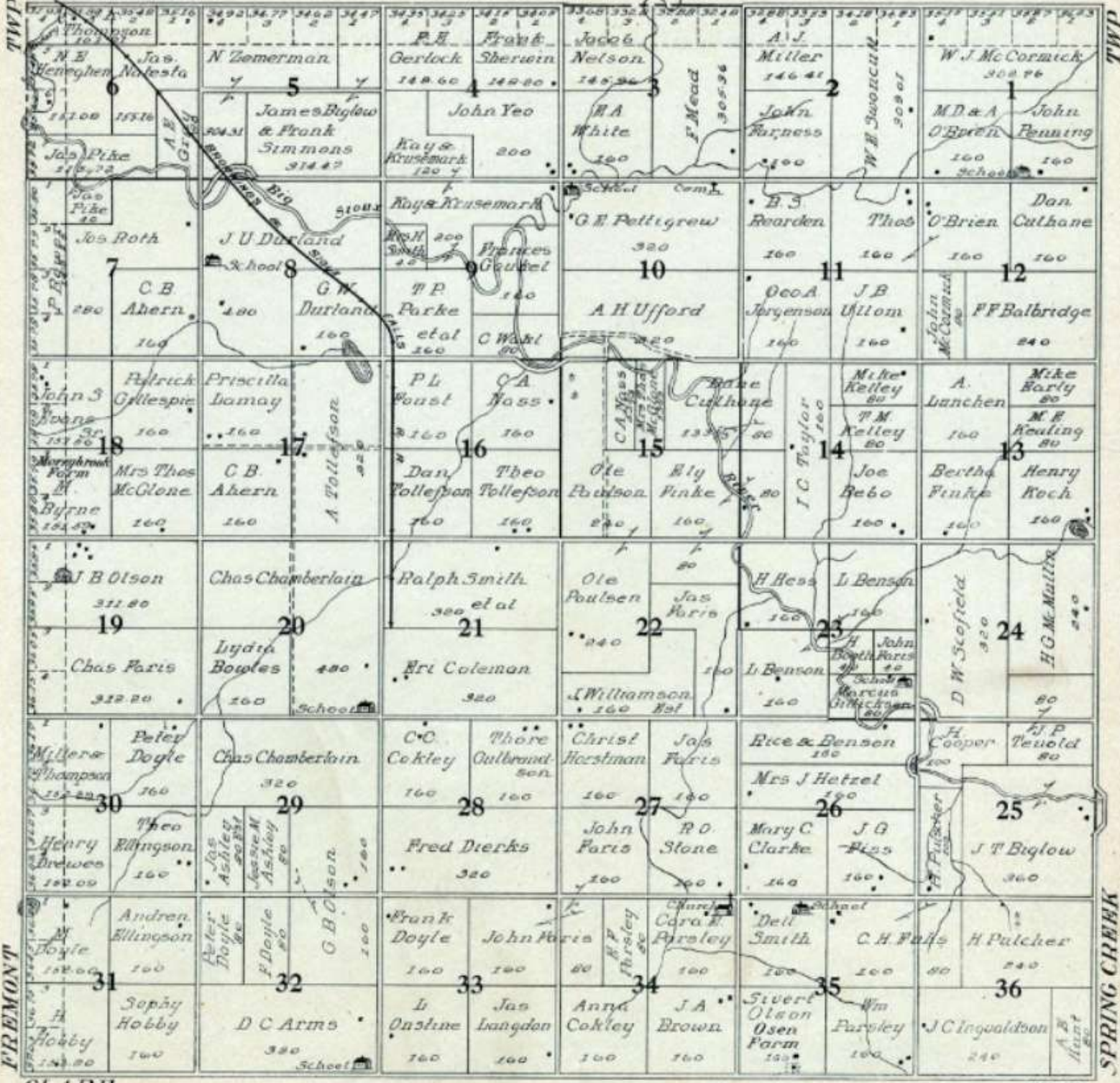

FREMONT
CLARR

SPRING CREEK
TWP

MAP OF
SPRING CREEK
 TOWNSHIP
 Scale 2 inches to 1 mile

Township 108 North, Range 48 West of the 5th P. M.

BROOKINGS

CO.

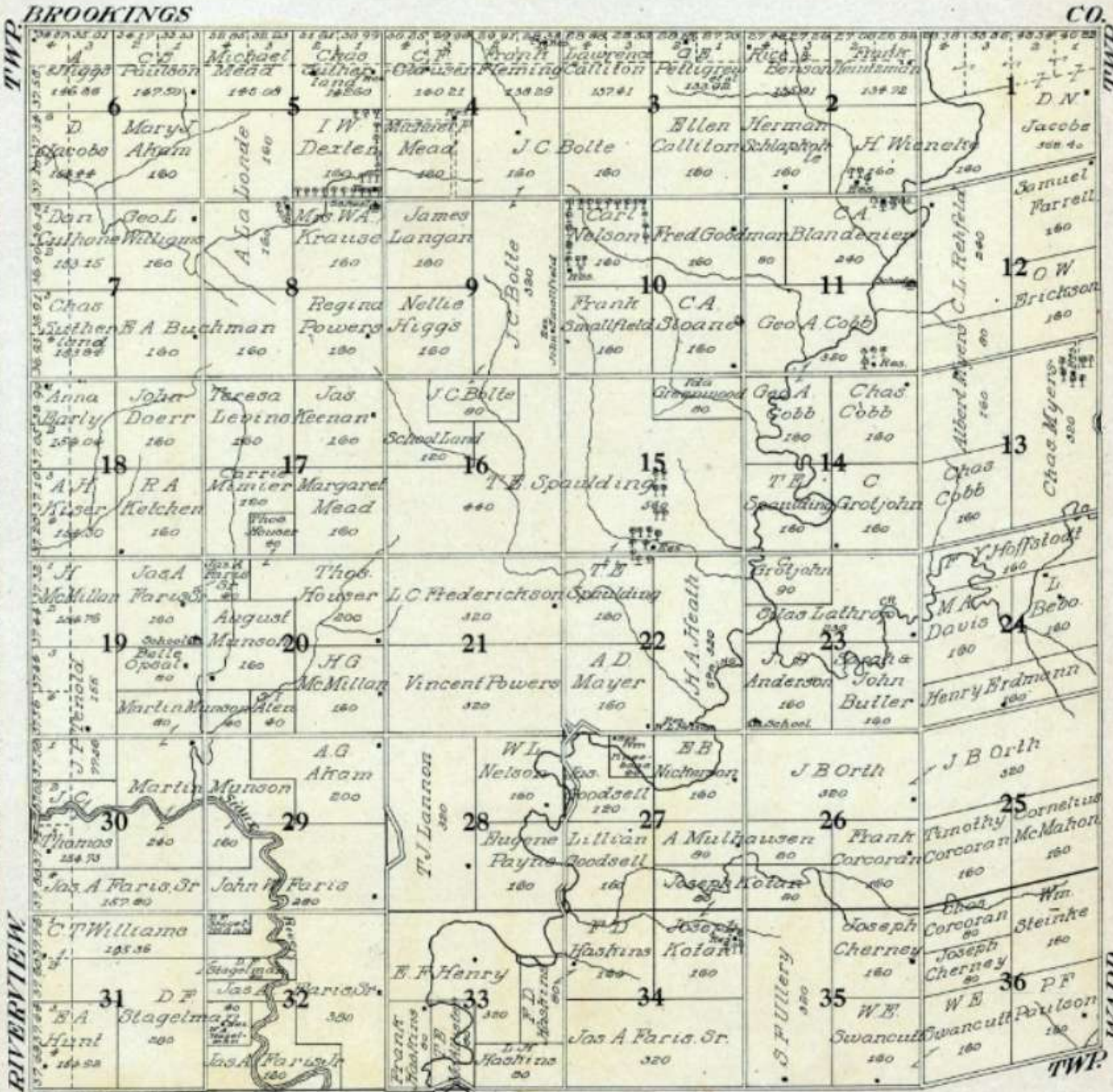

FLANDREAU

MAP OF
UNION
TOWNSHIP
 Scale 2 inches to 1 mile

Part of Township 107 North, Range 47 West of the 5th P. R.

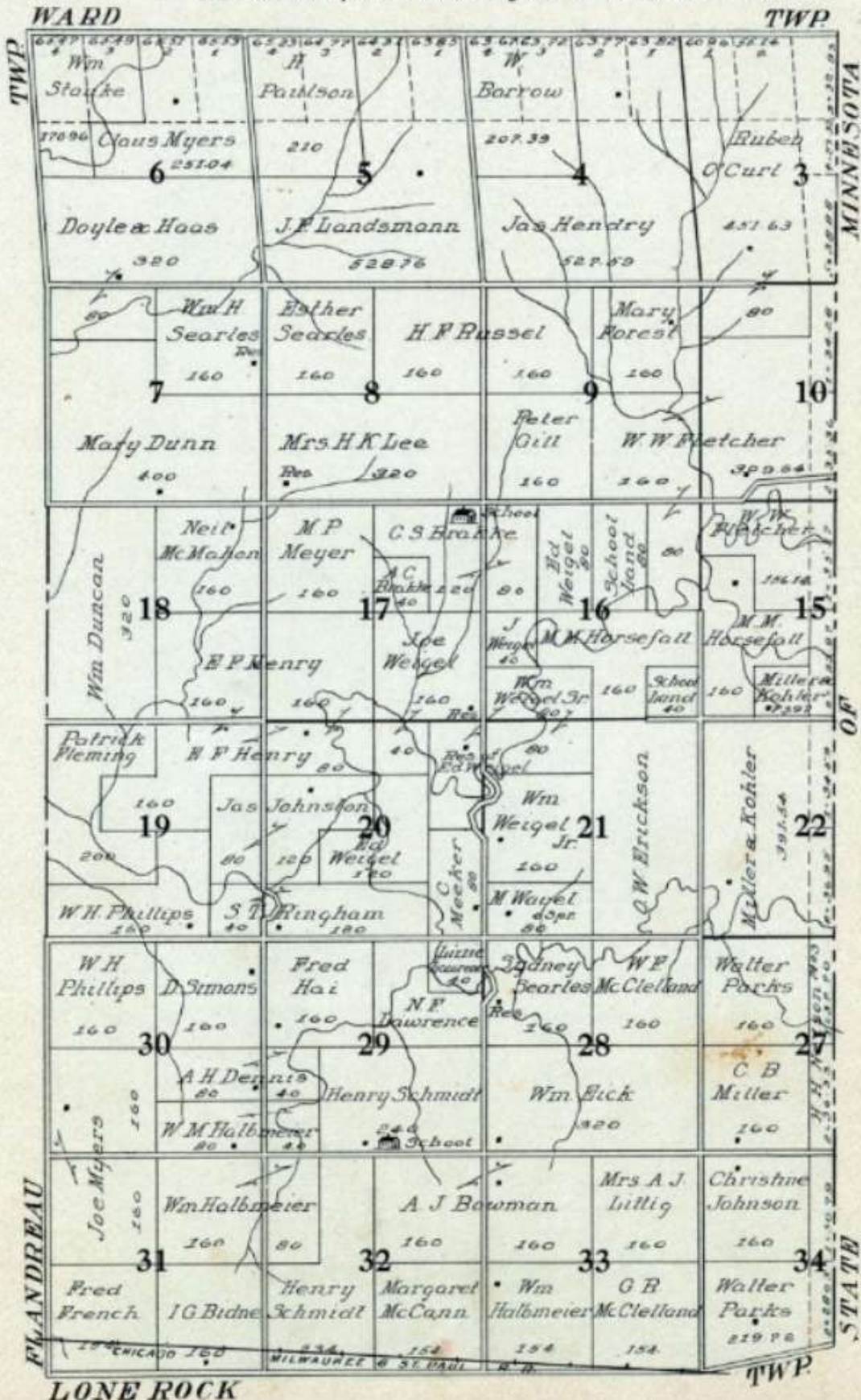

MAP OF
WARD
TOWNSHIP
 Scale 2 inches to 1 mile

Part of Township 108 North, Range 47 West of the 5th P. M.

